

131R-103727 REV: 1

REV.	DESCRIPTION	DATE	BY

MODEL DESIGNATION	MAXIMUM STATIC LOAD (LBS)	ISOLATOR CONSTANT (LBS/IN)	DEFLECTION (IN)	MAX RECOMMENDED WORKING LOAD (LBS)
UN-959	35,000	25,020	1.40	30,000
UN-969	40,500	29,250	1.36	35,000

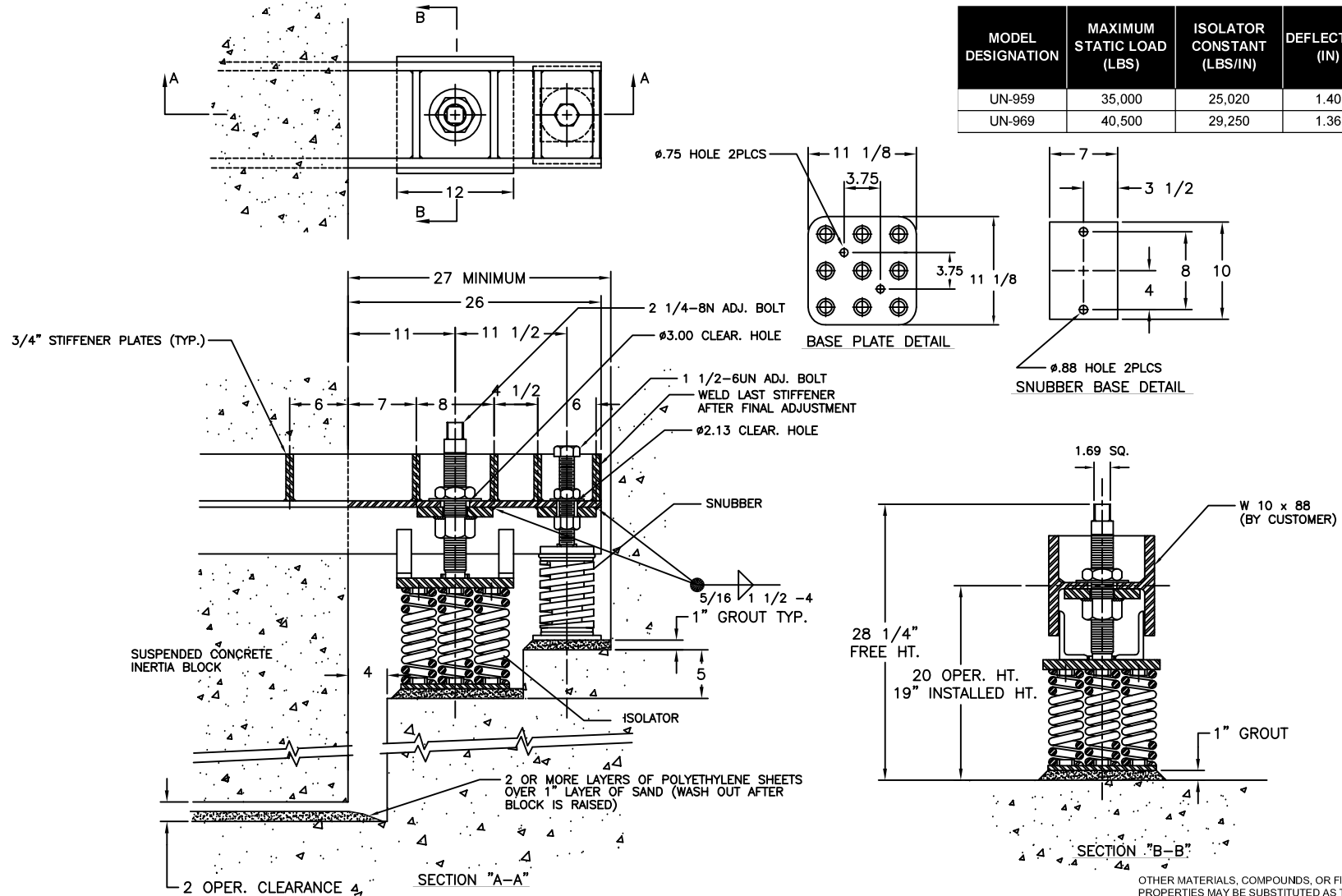

OTHER MATERIALS, COMPOUNDS, OR FINISHES WITH EQUAL OR SUPERIOR PROPERTIES MAY BE SUBSTITUTED AS THEY BECOME AVAILABLE.

CERTIFIED FOR:
 JOB NAME: _____
 CUSTOMER: _____
 CUSTOMER P.O.: _____
 SALES ORDER: _____

**MODEL UN-959/UN-969
 35000-40500 LBS. ISOLATOR WITH
 MECHANICAL SNUBBER**



SCALE: NONE	
SHEET:	
DRAWING NO.:	REVISION

PROPRIETARY: EXCEPT AS OTHERWISE AGREED IN WRITING, THE INFORMATION AND DESIGN DISCLOSED HEREIN ARE THE PROPERTY OF THE VMC GROUP AND MUST NOT BE COPIED OR DISTRIBUTED OUTSIDE THE VMC GROUP EXCEPT TO AUTHORIZED PERSONS WITH A GENUINE NEED TO KNOW WHO BY THE USE HEREOF ACKNOWLEDGE THE VMC GROUP'S OWNERSHIP AND AGREE TO MAINTAIN THIS INFORMATION AND DESIGN IN STRICT CONFIDENCE.